

ChiloquinNews

April 16th, 2012 Volume 9, Issue 16



Clearing storm across Agency Lake. Photo courtesy of Charlie Matuk.

What's flowering this Week?



- pussy willow
- grape hyacinths
- mountain kittentails
- species tulip

FELLOW VOTERS OF KLAMATH COUNTY: MEET THE CANDIDATES IN CHILOQUIN ON CANDIDATES NIGHTS

We sure have a bumper crop of citizens this year willing to run for public office, all saying that they will attempt to represent you in our County.

Eight are running for Sheriff, five for one Commissioner's seat, and four for the other Commissioner's seat.

There are also three candidates for County Treasurer; and, two for County Assessor.

Even trying to keep their names straight in one's mind is bit of a task, and then trying to understand and question their positions is an additional challenge.

Your local Community Action Team and your local Sheriff's Advisory Committee have jointly scheduled two Candidates Evenings, shortly before the ballots are mailed, to give each candidate an opportunity to explain what they see as the proper way to conduct Law Enforcement, and the management of County business.

The dates are:

Wednesday, April 18th, 6:00 - 8:30 P. M. at the Chiloquin Community Center
Candidates for Klamath County Sheriff

Wednesday, April 25th, 6:00 - 8:30 P. M. at the Chiloquin Community Center
**Candidates for County Commissioner, Position 1,
and for County Commissioner, Position 3.**

BALLOTS WILL BE MAILED IN OUR AREA ON APRIL 27TH.

A BALLOT BOX WILL BE IN THE COMMUNITY CENTER
THE CENTER IS OPEN FROM 10:00 A.M. TO 2:00 P. M., MONDAY THROUGH FRIDAY, AND WILL
REMAIN OPEN ON ELECTION EVENING UNTIL 8:00 P. M.

REMEMBER THAT BALLOTS MUST BE IN EITHER THE BALLOT BOX OR THE COUNTY CLERK'S OFFICE
BY 8:00 P. M., MAY 15TH.

We have added the following information, taken from the Klamath County Clerk's elections website and candidate filing sheets to provide you contact information. Candidates are listed in order of filing.

Qualifications

Sheriff - Resident of county one year prior to election; 21 years or older; certification by Department of Public Safety Standards & Training

Assessor - Resident of county one year prior to election; 18 years or older; registered appraiser and certification by Department of Revenue

Commissioner - Resident of county one year prior to election; 18 years or older
Surveyor - Registered professional land surveyor

Treasurer - Resident of county one year prior to election; 18 years or older

Sheriff Candidates

Mike Angeli	ledgeyet@hotmail.com	541 892 4229
Peter "Mike" Shepherd	shepster767@hotmail.com	541 891 9941
Brian P. Bicknell	bicknellforsheriff@live.com	541 810 3386
Frank Scrah	Inquire@PSLN.com	530 228 3838
Ron Broussard	squeeky777@yahoo.com	541 723 3847
Charles "Chuck" Collins	collinsforsheriff@charter.net	541 892 0171
Greg Rote	gregrote@gmail.com	541 331 2394
Brian Bryson	Bryson4sheriff@gmail.com	541 810 2424

Board of County Commissioners

Position 1

Al Switzer	alnvicki@msn.com	541 891 8530
Kelley Minty Morris	kminty@hotmail.com	541 891 0104
John Garee	johnjann@msn.com	541 891 8744
Tom Mallams	tmbrokenboxranch@gmail.com	541 892 2626
	www.vote2012Tom.com	
Ted Lindow	tlindow1@hotmail.com	541 891 8744

Position 3

Cheryl Hukill	rchukill@charter.net	541 891 2082
	www.cherylhukill.com	
James J. Bellet	jl-1811@charter.net	541 205 1009
Todd Kelstrom	mayor@freeserve.net	541 891 4214
Dennis Jefcoat	www.jefcoatforcommissioner.com	541 783 3307

County Treasurer

Neal Baldwin	nealbaldwin@charter.net	541 883 6510
Carl Pfeiffer	pfeiffer@ureach.com	541884 2828
	www.EliteTeamUSASecurity.com	
Jason Link	campaign@electjasonlink.com	
	www.electjasonlink.com	541 850 0434

County Assessor

Rafael Ivan Hernandez	Rafael_I_Hernandez@hotmail.com	541 591 537
Leonard Hill	Leonard.hill60@yahoo.com	541892 6618



CHILOQUIN-AGENCY LAKE FIRE DISTRICT

Fire Chief Dewaine Holster
P.O. Box 437
127S. First Avenue
Chiloquin, Oregon 97624-0437
541-783-3860
Fax 541-783-3697
TTY 7-1-1

Board Position Opening

The Chiloquin- Agency Lake Fire District announces a Board Member position opening. This is a position that is appointed by the Board of Director to finish out the current term of office until the next regular election which is May of 2013.

Requirements: Must be a resident of the Fire District and must be either a landowner or a registered voter.

A letter of interest must be submitted to Fire Chief Dewaine Holster on or before May 3, 2012. The letter must contain: Name, address, phone number, voter information and/ or land owner information, and an explanation of why you would like to serve on the Board of Director. Also, list any experiences that may be helpful in the selection process.

If interested or you have questions please contacted Fire Chief Dewaine Holster at 541-783-3860.

KLAMATH COUNTY COMMISSIONERS II

PRESS RELEASE
4/9/2012 3:18 PM //:

The Klamath County Board of Commissioners is seeking applicants for the following volunteer board/committee. Applications will be accepted for the next ten (10) days from the publication of this notice. The **Bicycle and Pedestrian Advisory Committee** has four (4) vacancies. Full terms are four years. This Committee advises Klamath County Public Works Department on bicycle and pedestrian matters. For more information please contact Dennis Nelson at 541-883-4696.

County government employees are not eligible for these memberships. Volunteers may serve on only one committee, commission or board at a time. Application forms are available at the County departments and at the Commissioners' Office, 305 Main Street, Second Floor, Klamath Falls, 97601 or at <http://www.klamathcounty.org/commissioners/forms.asp>. If you would like an application mailed to you, please call the Commissioners' Office at 541-883-5100.

Chiloquin Garden Club

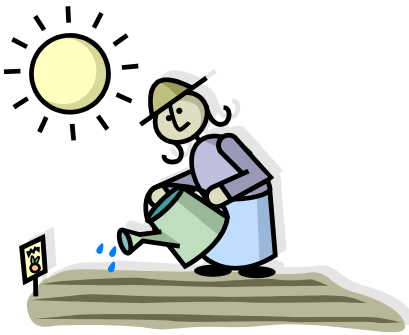

We will be meeting once a month on the 3rd Tuesday of the month at 3:00 starting April 17th.

Our first meeting will be held at the library but as the season progresses we may meet at member's homes or other places of interest. Meeting sites will be posted at the library. Anyone interested in attending is welcome.

The Chiloquin area presents unique challenges with varying types of soil and weather conditions.

Basic gardening and current information is available such as, how to identify native and draught resistant plants and use them in landscaping, how to prepare the soil, where to order plants and buy seeds that will grow here.

The meetings are useful to all gardeners, especially new arrivals to our area.

The Chiloquin Garden Club will be taking care of the landscaping at the Chiloquin Community Center. We have an "adopt a space" plan for those who would like to have a particular area to keep up. If you would like to help, let us know.

For more information call: Eleanor at 783-2551 or Joan at 783-3135

Forest Service Seeks Photos and Information of the Crooked Creek Lumber Company Mill

Lakeview, Ore. - In an effort to keep the history of Lake County alive, the Fremont-Winema National Forest is seeking historical photos relating to the Crooked Creek Lumber Company Mill (circa 1926-1930) located in the narrow gorge of Crooked Creek Canyon. The Forest plans to use this information to construct an interpretive sign at the actual mill site.

"Even though a 1926 newspaper article touted it as the largest mill constructed in Lake County and was equipped with the most modern technology of the day, we know little about the site." said Michelle Durant, Eastside Archaeologist for the Fremont-Winema National Forest.

The mill, owned and managed by Henry C. Davis, used a combination of steam and electricity and had the capacity to process 60,000 board feet daily. To take advantage of trucks for hauling, the company built a road

from Highway 395 up into the canyon to the mill site. One account noted that the construction of the road "involved the burning of much powder." Eventually the road ended at a small logging camp on Big Cove Creek.

The first large timber sale on the Fremont National Forest, 37 MBF (thousand board feet), was sold to the Crooked Creek Lumber Company. The Company had processed 20,019.19 MBF of the sale when the lumber market slumped and operations were suspended in 1930. Then in 1935, the Company applied for a cancellation of its contract with the Forest.

Forest users can still get to the Crooked Creek Lumber Company Mill site from the Mill Trailhead. The trailhead is nine miles north of the Lakeview Ranger District off of Highway 395. Visitors can horseback ride, hike, mountain bike, fish and view plants and wildlife on the mill's former access road now a segment of the National Recreation Trail (No. 160).

If you have photos or information of Crooked Creek Lumber Company Mill, please contact Michelle Durant by phone at 541-353-2755 or by email at mdurant@fs.fed.us.

RAP CAMP APPLICATIONS DUE MAY 4

Klamath Falls, Oregon - It's that time of year for students to sign up for the 21st annual Resources and People (RAP) Camp held the week of June 17 at Camp Esther Applegate located at Lake of the Woods, Oregon. Applications are now being accepted from students between the ages of 13 to 18 from both rural and urban areas.

RAP Camp is designed to educate students about natural resource management by providing them an opportunity to take part in hands-on natural resource sessions, outdoor recreation activities and educational field trips. The camp allows kids to learn more about resources like fire ecology, wildlife, forestry, fisheries, archeology, wetlands and botany and possible careers in those fields. It also engages students in many outdoor activities like hiking, birding, swimming and canoeing.

"Students attending the camp will have the opportunity to enjoy the outdoors and make new friends, while participating in hands-on natural resource activities," said Shirley Kerns, RAP Camp Coordinator. "Cowboy poetry at a local ranch, a field trip to Crater Lake National Park, tour of a fish hatchery, and astronomy talk and tribal storytelling while sitting around the campfire are all part of the week's experience."

Thanks to contributions from federal, state, county and private organizations the registration fee is only \$225. Financial aid is available. Applications are due May 4 and can be downloaded from the Internet at: www.fs.usda.gov/goto/rapcamp

For additional information about RAP Camp and the application process, please contact Shirley Kerns at (541) 883-6716/skerns@fs.fed.us or Akimi King at (541) 885-2515/ akimi_king@fws.gov. Information is also available on our "RAP Camp" Facebook page and Web site.

FREMONT-WINEMA NATIONAL FOREST ANNOUNCES NEW MANAGEMENT OF LAKE OF THE WOODS CAMPGROUNDS AND DAY USE AREAS

Lakeview, Ore. - The Fremont-Winema National Forest selected Lake of the Woods Resort LLC as the new concessionaire to manage the campgrounds and day use areas at Aspen, Rainbow, Sunset and Fourmile Lake. Lake of the Woods Resort LLC has been the permitted business owner and operator of Lake of the Woods Resort since 2008.

"We look forward to working with Lake of the Woods Resort LLC as our recreation service partner at these campgrounds and day use areas," said Michael DeSmit, Realty Specialist for the Klamath Ranger District. "They have already started enhancing facilities, including painting and upgrading picnic tables, pruning trees and removing brush to improve views from tableside to shoreline."

Lake of the Woods Resort LLC also plans to reduce fees at Rainbow Bay and Sunset day use areas, as well as season parking passes. The day use parking pass will be \$5 instead of \$7 and interchangeable with a Lake of the Woods Resort parking pass. A seasonal day use parking pass is now \$30 instead of \$45.

“Lake of the Woods Resort LLC’s motto is “Rekindling the spirit and family traditions of the great northwest,” said George Gregory, General Manager. “Everyone who works for the company has fond memories of summer recreation experiences with their families and friends and they want to share that with visitors and patrons alike.”

Lake of the Woods campgrounds and day use areas are located 34 miles northwest of Klamath Falls, Ore. and approximately 40 miles northeast of Medford, Ore.

CHILOQUIN LIBRARY OPEN HOUSE

**Saturday April 21st
10 am to 2 pm**



Come to the
Chiloquin Branch Library
to celebrate
National Library Week

Meet your local librarian and find out about the
amazing resources your library has to offer.

Enter the Chiloquilters Quilt Show

The Chiloquilters are looking for entries for their annual quilt show that will be held Saturday, June 30th and Sunday, July 1st. If you have a quilt you would like to enter, please contact Eleanor Stone at 541-783-2551 or e-mail eleanorstone@hotmail.com.

There is a limited amount of space at the show, so it is first come first served. Once we have enough quilt entries we will not be able to accept more. Entry forms can be picked up in the lobby of the Community Center or can be e-mailed to you. The deadline to have your entries in is June 9th, if we have not received the amount we need to fill the show before that.

BLM to hire Veterans for Fire/Fuel crew jobs.



When: Coming Monday, April 16th, 2012!!!

Who: Nolan C. Yocum from the BLM

Where: WorkSource Klamath 801 Oak Avenue

What: BLM Medford is seeking to hire Veterans for Fire/Fuel crew jobs.

They have 10 positions open and they are TERM positions which have retirement and health benefits for the duration of their employment. These jobs are to be filled immediately, so the applicants will need to email me a copy of their DD-214, and resume with reference ASAP.

The last day to have all of the paper completed and returned to BLM is no later than May 1st so time is critical. These jobs are physically demanding (Hiking with 45lbs or more, up to 16 hours of work per day on fire assignment, travel up to 30-60 days per year for fire/fuels nationally). This job offers a lot of overtime.

The pay scale is 3/4/5 with 3 being the lowest pay grade offered and 5 being the highest. GS-3 wages are regular pay is \$11.95/ hr w/overtime \$17.93/hour. GS-4 positions regular pay is \$13.41/ hr w/overtime \$20.12/hour. GS-5 positions regular pay is 15.00/hr w/overtime \$22.50 per hour.

He will be working out of the WorkSource Klamath office at 8:00 am, located downtown at the address listed above.

Thank you very much and we look forward to seeing you all there!!!

Coordinated by:

Orlando Williams

Veteran Representative (DVOF)

orlando.williams@state.or.us

Tel# (541) 850-4554

Toll Free: 1-877-888-1423 ext. 4554



WorkSource Klamath

801 Oak Avenue

Klamath Falls, OR 97601

www.workinginoregon.org

Chiloquin Learns After School (CLAS) provides a safe and supervised after school environment aimed at improving academic skills and performance, enhancing subject areas not available or emphasized at local schools, and fostering a community-wide effort to improve the quality of life of area children.

CLAS is open to K-6 students and operates 3-5 pm, M-Th at the Chiloquin Elementary School.



APRIL 2012

It is amazing how quickly this year has been passing by. It seems like only yesterday we were celebrating the beginning of school, Christmas season and now we begin the slow descent to the end of the year activities. With that in mind we realize that the days are getting longer and many of our students will begin walking home. If this is one of your students please send a note to let us know.

Students have been working on extramath.com to improve their math skills in addition. It is a wonderful program and many of the students are racing the teacher to achieve mastery of this skill. While they may not be able to complete 100 problems in 3 minutes the goal is set and they are working to achieve it. Hurrah for our students!

Another thought, every day our students have a time set aside for homework during CLAS. Remind you student that if no homework is assigned by their teacher they are to have a reading book to read from for at least 30 minutes. All teachers are in agreement that students should read everyday to help develop stamina and fluency. Please encourage your student to follow this guideline for success.

Our program continues to offer arts and crafts on Monday; Computer lab on Tuesday, Science experiments on Wednesday, and Thursday (everyone's favorite) game day. We are looking forward to this Thursday as we will be having an Easter Egg Hunt. It will be a lot of fun and will start at 4:00. We would love to have you join us in this event. Also, this month is Earth day, April 22. This is on a Sunday so we will be celebrating Earth day on the 23 of April. Traditionally we have scoured our school grounds and areas around the school neighborhood for trash. We will be sending more information home soon but would like to invite you to consider joining us for this community activity.

Our unfortunate event this month is the loss of our favorite helper, Jessica. She has found the demands of high school are great and that comes first. So to Miss Jessica, we will miss you. Please come visit us when you can.

As always we would like to thank you for your support. We enjoy working with your students and observing the growth that has occurred this year.

Warmly, Bev, Joyce, Corrie, and Cristi

TRVA Spring Newsletter, April 2012



The weather may be dismal as usual for this time of year, but we are feeling a little more upbeat at the gallery. Art sales, although always slow in the winter, are not nearly as slow as they were last winter. Maybe we will finally get to put this recession behind us. As expected, we did end 2011 in the red, and had it not been for some generous donations to our Treasures fundraising store it would have been very red indeed. We were really saved by those donations and there doesn't seem to be enough "thank you's" to convey how much they meant to us.

April is when we ask you to renew your membership. The cost is still \$35/year, and is due by May 1st. There is a form included with this newsletter. If you had a 'no fee' membership for the first year then you will need to join as a paying member this year. The commission rate will drop from the 'no fee' rate of 45% down to the regular member rate of 35%. You can mail in a check or drop in to the gallery to renew. This is the time of year, after a slow winter, when cash flow management becomes a bit tricky so we do appreciate your promptness with this.

Because of the economy, fundraising has to be a large effort this year, and we are lucky that a great opportunity has come along. Cycle Oregon is a 7-day bicycle ride that takes place in a different rural region in Oregon each year. This year it will pass through this area, and on day 2 of the ride, 2200 bicyclers, plus a huge support group will all spend a night at the rodear grounds near Ft. Klamath on Hwy 62. Extra help is needed from the community though, and all local organizations that participate are reimbursed generously by Cycle Oregon. The gallery has signed on for a few jobs and we will need member support to do it all. Please mark your calendars Monday Sep 10th, and come out to help on that day.

Our other fundraising activity will be the annual yard sale on Saturday, June 2nd. Please bring in any of your unwanted items to add to our collection, and if you are able to help out on that day we would love to have you. Even just a couple of hours would be great. We particularly need help in the morning to move everything outside.

It was decided at our last Board meeting that this year we will combine the Annual General Meeting with our regular May Board meeting, rather than having it on a separate day. We will hold the monthly meeting at 10 AM on Wednesday May 23rd, and the General meeting will begin at 11AM. Of course if you wish to also attend the regular meeting at 10 AM you are very welcome to do so. At the General meeting we will vote in the Board members and officers for the next year, and a potluck lunch will follow. The slate is Joan Rowe (President), Jan Voyles (Vice-President), Ali Litts (Secretary), Gail Ragsdale (Treasurer). Continuing Board Members are Charlie Matuk, Nicky Biehn, and Diane Eldridge. Stepping down are Mary Kelley and Roxy Barnett. Please do join us!



We have been displaying quilts by the Collective Visions art quilt group since January. They are marvelous quilts and it is well worth the trip from Klamath Falls to see them. If you haven't seen any yet, make a trip up to see them. You won't be sorry.

Thank you all for sticking with us through these trying times, and thank you to all our volunteers. We couldn't do it without you!

TRVA Board of Directors

Joanne Baeth Quilts on Display at Two Rivers Gallery

Joanne Baeth of Bonanza, Oregon will be exhibiting three Collective Visions art quilts at Two Rivers Gallery in Chiloquin, for the month of April (beginning April 3rd).

Collective Visions is a group of art quilters who participate in a group project each year. Each person creates a design, enlarges it, and divides it into sections. The sections are distributed to the other members of the group who complete their section using any technique, fabric, fibers or embellishments that they choose. The sections are then returned to the original designer who sews them together and finishes the quilt.

Collective Visions gives us an opportunity as a group to explore fiber arts techniques and integrate other art mediums such as paints, inks and embellishments.



SEW TROPICAL is from a design drawn by Joanne Baeth. Each member of the art quilt group completed a section using only purples, greens and yellows. They were also asked to include a gecko. Techniques included texture magic, wool felting, fabric manipulation, thread painting and raw edge applique. Quilt artists were Joanne Baeth, Kathy Adams, Dona Ford, Susan Massini and Louise Page. Machine quilting was done by Joanne Baeth.



SUMMER FANTASY is a recreation of a water color painting by Bev Barmore, Joanne's sister. Silks, sheers, inks, paints, silk rovings and beads were used. Quilt artists were Joanne Baeth, Susan Massini, Cheryl Carbone, Dona Ford and Louise Page. Machine quilting was done by Joanne Baeth.



COLORWHEEL KALEIDOSCOPE was designed by Joanne Baeth. Each quilt artist was given the same sixty degree pattern and specific color instructions. Techniques included raw edge applique, decorative stitching, fabric paints and lots of glitzy embellishments. Quilt artists were Joanne Baeth, Dona Ford, Carole Bowen, Louise Page and Susan Massini. Machine quilting and hand beading around the outside edges was done by Joanne Baeth.

FREE CONCERT!

***Lybecker* is Back April 29th!**



**Sunday, April 29, 2012
Chiloquin Christian Center
Doors Open at 5:30 PM, Concert at 6:00 PM**

Enjoy an Evening of Positive Music, Fellowship, and Fun!

Raffle!

**2 Gold Circle Tickets to see *THIRD DAY in CONCERT*
Saturday May 5, 2012 at Lithia Amphitheater, Central Point
*AND a \$40 Gas Card!***

TICKETS - \$2 each or 3 for \$5.

**Drawing will take place at the *Lybecker Concert* on April 29th! Contact
Wendy Buckingham for more details!**

Bake Sale!

April 21st - 9-2 @ Bindi's - Lots of Yummy Treats!

Contact Information

**Wendy Buckingham
541-783-2944
buckingham5@centurytel.net**

**Anna Fowler
541-783-0984
anna@5eagles.com**

Donation Information

**Make checks payable to:
Chiloquin Christian Center
MEMO - Concert**

**Send donations to:
Chiloquin Christian Center
c/o Wendy Buckingham
34395 Pleasant View Rd
Chiloquin, OR 97624**

Our Lady of Mt. Carmel Catholic Church in Chiloquin.

The annual Beef Dinner is on Sunday, May 6 from 2pm to 6 pm.

Tickets are \$10.00 for adults and \$5.00 for children 12 years or younger. A raffle for beef and chances to win for either a half, a quarter, or a hind are 6 chances for \$5.00.



Free Pancake Supper and Mothers' Day Raffle

Offered by The United Methodist Church of Chiloquin

FREE!

1st annual pancake supper & raffle for Mothers

FREE
RAFFLE
TICKETS
FOR MOMS



ALL
WELCOME!
ALL
FREE!

Menu includes:

Pancakes, Sausage, Scrambled Eggs,
Fruit, Dessert & Beverage.

**At the Methodist Church, 211 2nd St. across from
The park. Friday, May 11th from 5:00 P.M. Till 7:00 P.M.
Enter the side door off Schonchin St. There is a
Handicap ramp available.**



Connecting People to Bird Conservation

13th Annual
International Migratory
Bird Day
And
'Run for the Birds'
Saturday, May 12, 2012
9:00 am - 2:00 pm
Veterans Park
Klamath Falls, OR

Great Education and
Outreach Opportunity

We invite educational displays/activities,
organizations, community groups, art exhibitors,
vendors, and entertainers to participate.

For more information contact:

Matt Luoto or Bill Hunt
Klamath Outdoor Science School
541-850-8218 or kossevents@gmail.com
or visit their website at
www.klamathoutdoorschool.org

Free Family Fun Event

Bird watching
Field Trips
Build a bird house
Bird Banding
See live raptors
Birding & Boating
Learn about birds and migration
Nature Hikes
Live music and entertainment
Enjoy a variety of hands-on educational
activities and displays

'Run for the Birds' to support
International Migratory Bird Day
Pre-registration by Calling
Jeff: 541-331-4391 or email:
jafkafvf@yahoo.com

Race Day registration is from 7:45-8:45 am
1 mile kids run and walk
5k trail run and walk
10k trail run

Sponsored by: Klamath Outdoor Science School and Klamath Falls City Parks
In partnership with: Audubon Society - Bureau of Land Management - Lava Beds National Monument -
Linkville Lopers - Klamath Lake Land Trust - Klamath Sustainable Communities - Klamath Watershed
Partnership - Klamath Wingwatchers, Inc. - PLAY Outdoors - The Nature Conservancy - Natural
Resource Conservation Service - U.S. Fish and Wildlife Service - U.S. Forest Service



Klamath County
Old School Rodders
present
CRUZIN' FUN



Saturday May 19th

Downtown Chiloquin, OR

Breakfast 8am to 11am at the Chiloquin Community Center \$6.00

BBQ Rib Lunch 12:30pm to 3pm at the Show \$9.00

Move-in 8am to 9:30am Show & Shine 10am to 4pm

Slow Drags Contest 2pm

Not Your Average Awards Ceremony 3:30pm

Kids Play Area Available!

**ALL TO BENEFIT CHILOQUIN VOLUNTEER AMBULANCE SERVICE
FACILITY BUILDING PROJECT**

For More Information Call Louise at 541-783-3131

AREA EVENTS Calendar courtesy of Mata Rust

Updated 3/23/12

Submit events for inclusion to rustm@fireserve.net

DATE	EVENT	DESCRIPTION	LOCATION/CONTACT
Until April 29, weather permitting 1 PM every Sat. & Sun.	Free ranger-guided snowshoe walks	2-hour walks of forests and meadows near and along Crater Lake's rim.	Advance reservations recommended Crater Lake Visitor Center 541 594-3100 www.nps.gov/crla
Memorial Day though Labor Day	Ranger Guided Programs	Contact the Visitor Center to see what programs are being offered. The summer is full of varied and frequent experiences	Lava Beds National Monument 530 667-8113
Tuesdays 3 - 6 PM	Year-round Tuesday Market	Fresh Green Organics vegetables, local honey, fresh eggs, baked items. Selection varies by season. Call for each week's offerings.	249 EAST MAIN STREET Klamath Falls, Oregon 541-205-3488 www.greenwayecomart.com
Tuesdays & Thursdays 5:45 - 6:45PM	Zumba Fitness Classes		Chiloquin 541 633-5521 vkovak@centurytel.net
All of April 11 AM -4 PM, Mon. - Sat.	Collective Visions art quilt display	Joanne Baeth featured artist	Two Rivers Gallery Chiloquin
April 3 - May 15	Photography exhibit	Matted and framed wildlife & scenic photography by Terry Spivey	Ross Ragland Theater.
Display featured until April 29 April 1 Noon - 4 PM	Artist's reception	Featuring artists Susan Liskey & Donna Woolery - paintings and drawings	Klamath Art Gallery 120 Riverside Drive
April 13 5 PM	All-You-Can-Eat dinner	Spaghetti, pizza, salad, drinks, & more	Sprague River Friends Fellowship Hall
April 13 5:30 PM	Monthly tasting	Wine tasting, this month featuring Merrill Cellar Wines of Ashland	Liquor at Running Y 541 273-0956
April 13 4 PM	Men's collegiate baseball	OIT vs. Lewis-Clark State	Kiger Stadium
April 13, 14, 15	Klamath Basin Home Builders Association's 37 th Annual Home and Garden Show	Gardening & landscaping, home remodel & repairs demonstrations and representatives	Klamath County Fairgrounds 541 884-8570 www.kbhba.org
April 14 8 - 10 AM	All-you-can-eat pancake breakfast	Basin United hosted fundraiser for athletic scholarships for various programs	Mike's Fieldhouse, 4500 Foothills Blvd.
April 14 10 AM - 4 PM	Klamath Union DECA tri tip steak on a stick fundraiser	Proceeds to send 9 DECA members to the upcoming DECA international career development conference in Salt Lake City.	Howard's Meat Center 5717 S. 6 th St.
April 14 10 AM - 2 PM	Keno Branch Library Open House	Celebrate National Library Week. Learn about resources in the library.	Keno Branch Library
April 14	Eugene Opera's LaBoheme/ show tunes		Ross Ragland Theater 541 884-5483 541 884-0651 www.rrtheater.org
April 14 5 - 7:30 PM	Camelia-Colombo Lodge Order of the Sons of Italy semi-annual pasta feed	Pasta & meatballs, salad, beans, bread, dessert, & drink. Proceeds for scholarships given by the lodge.	Sacred Heart Catholic Church parish hall. 515 High St.
April 14 7 PM	Lions Club Annual Abalone Dinner		Dorris, CA, new community center 530 313-8927
April 14	Men's collegiate	OIT vs. Lewis-Clark State	Kiger Stadium

noon	baseball		
April 14 5 PM	Bingo	Everyone welcome	Our Lady of Mt. Carmel Catholic Church Chiloquin
April 14	Teen adult movie	<i>Real Steel</i>	Klamath County Library 541 882-8894
April 14 11 AM - 3 PM	Easter Hop	Interactive art adventure for the whole family. Free kids' activities, and entertainment. Origami, face painting, scrap-booking, coloring, water games, contests, gallery exhibits. Performance art, dance, live music, karaoke, puppetry. Vendors will be giving away free samples, snacks, balloons, crafts, coupons, and more.	Creative Collective 807 Main Street 504-957-5820 www.creativitycollective.com
April 15	Annual High School Honors Recital	Classical series	Ross Ragland Theater 541 884-5483 541 884-0651 www.rrtheater.org
April 15 11 AM	Men's collegiate baseball	OIT vs. Lewis-Clark State	Kiger Stadium
April 16 6 PM	Cheese-making Class	Make two soft cheeses, mozzarella and ricotta. Sample two other soft cheeses, as well as homemade breads and spreads, and a complimentary glass of 12 Ranch Wines wine.	Greenway Ecomart 541-205-2139 ronda@greenwayecomart.com .
April 17 2 PM	Men's college softball	OIT vs. Southern Oregon	Softball complex 541 885-1000
April 17	Family night special poetry night		Klamath County Library 541 882-8894
April 18 6 PM	Local author La Vaughn Kemnow boo talk & slideshow	Memoir called <i>Confessions of a Poacher: True stories of a Western Woodsman</i> . A chronicle in words and pictures of her family's nomadic hunting lifestyle.	Klamath County Library 541 882-8894
April 18 6:30 PM	Meet the sheriff candidates	Candidates have been invited to hold discussion and answer questions.	Chiloquin Community Center
April 19 5:30 - 8 PM	Free poetry workshop	Teens and young adults, taught by published local poet Mary Hope	Klamath County Library 541 882-8894
April 19 6:30 PM	"The Klamath Tribes' Termination and Restoration: History & Facts"	4 th in a series of Klamath Conversations, sponsored by PROSPER.	Oregon Institute of Technology Mt. Mazama Room
April 19 7 PM	Free coupon seminar	Learn everything you need to know to survive in the coupon world	Klamath County Museum 541 885-4410 Sponsored by Herald and News
April 20, 21	S. Oregon Dirt Moto Cross Race		Klamath County Fairgrounds 541 810-2786
April 21	Children's learning fair	"Flip Flap Jack" Coloring sheets available for children.	Klamath County Library 541 882-8894
April 21 10 AM - 2 PM	OAEYC Children's Learning Fair		Klamath County Fairgrounds 884-2421
April 21	Craicmore		Ross Ragland Theater 541 884-5483 541 884-0651 www.rrtheater.org
April 21 6 PM	Circus Ole benefit for CARES	Dinner and circus-themed atmosphere with local talent.	9 th Street Event Center 829 Klamath Ave. 541 274-6289
April 21 10 AM - 2 PM	National Library Week	Celebration at the Chiloquin Branch Library	Chiloquin Library
April 21 - 29	National Park Week	No fees charged at National Parks	
April 25 6:30 PM	Meet the commissioner candidates	Candidates running for Klamath County Commissioner have been invited to hold discussion and answer questions	Chiloquin Community Center
April 27 - 29	Car Show & Sale		Klamath County Fairgrounds

			850-7114 or 891-2141
April 28 6 AM - 2 PM	Catch & Release Trophy Trout Fishing Derby	Adults and children invited to participate and compete	Upper Klamath Lake 541 885-4445
April 28 noon	Men's collegiate baseball	OIT vs. Concordia University	Kiger Stadium
April 28 10 AM - 2 PM	Keno Farmers' Market	Produce, farmers' market items in season, craft vendors. Cash & credit cards accepted	Keno, OR Angela Reid 541 882-1620
April 28	Early blooms of the Tablelands	Guided hike of the area adjacent to the lower Sycan	www.klamathlakelandtrust.org 541 884-1053
April 28 - 29 9 AM - 4 PM	JSSA Gun, Knife, & Coin Show	Concessions, RV accommodations. Uniformed military and law enforcement admitted free	Klamath County Fairgrounds 541 850-6956
April 29 11 AM	Men's collegiate baseball	OIT vs. Concordia University	Kiger Stadium

May, 2012

May 3 7 PM	Pacific Crest Video	A representative of the Pacific Crest Trail will share a free video and hold discussion on this famous trail.	Klamath County Museum
May 4	2012 Leadercast	Sponsored by Pacific Crest Federal Credit Union, this one-day leader development broadcast will originate from Atlanta live to hundreds of sites throughout the nation. A wide variety of speakers	OIT's Student Union 541 884-5193
May 4 - 6	25 th Annual Wilderness Skills Packing Clinic	Demonstrations, vendors, skills clinics, dinner, cowboy church, door prizes, drawings, raffles, & entertainment. Free admission.	Klamath County Fairgrounds www.kcfairgrounds.org www.bcho.org
May 5 10 AM - 2 PM	Keno Farmers' Market	Produce, farmers' market items in season, craft vendors. Cash & credit cards accepted	Keno, OR Angela Reid 541 882-1620
May 5	Cinco de Mayo Celebrations		Downtown Klamath Falls
May 5 - 11	Road Scholar Birding Tour	Lake County	Chamber Office 541 947-6040
May 6 2 - 6 PM	Annual Roast Beef Dinner		Our Lady of Mt. Carmel Catholic Church Chiloquin 541 783-2411
May 8 7 PM	Teddy Roosevelt Show	Featuring Teddy Roosevelt re-enactor Joe Wiegand. Sponsored by the Oregon Historical Society and the Klamath County Museum. Details coming soon.	Klamath County Museum 541 883-4208
May 11 - June 9	"Sweeney Todd, The Demon Barber of Fleet Street."	Stephen Sondheim's musical thriller	Linkville Playhouse 541 884-8484 541 883-1803
May 12 9 AM - 3 PM	Timeline Living History Event	Take a rip back in time with travel throughout the park. Explore life in Lava Beds National Monument fro the 1800s to the 1930s. Scheduled informational programs.	Lava Beds National Monument 530 667-8113
May 12 11 AM - 3 PM	Latin Travels	Interactive art adventure for the whole family. Free kids' activities, and entertainment. Origami, face painting, scrap-booking, coloring, water games, contests, gallery exhibits. Performance art, dance, live music, karaoke, puppetry. Vendors will be giving away free samples, snacks, balloons, crafts, coupons, and more.	Creative Collective 807 Main Street 504-957-5820 www.creativitycollective.com
May 12	Lions Auction		Lake County Fairgrounds 541 847-0929

May 12 10 AM - 2 PM	Keno Farmers' Market	Produce, farmers' market items in season, craft vendors. Cash & credit cards accepted	Keno, OR Angela Reid 541 882-1620
May 12 9 AM	4 th Annual Run for the Birds	Children's & 10K & 15 K runs/walks.	Veterans Memorial Park
May 12	International Migratory Bird Day		Veterans Park 541 883-7131 www.oregonstate.edu/dept/kbrec
May 13	Emile Pandolfi Mother's Day Reception		Ross Ragland Theater 541 884-5483 541 884-0651 www.rrtheater.org
May 13 11 AM - 2 PM	Mother's Day Brunch		Rocky Point Resort 541 356-2242

Our Neighbors

Klamath Falls

THE CHILDREN'S MUSEUM OF KLAMATH FALLS

ARTVENTURE, HOW IT WORKS

Families pick up their Art voucher treasure maps at the Children's Museum at 11 a.m. and set out to visit each of the participating locations for their stamp or sticker. Completed Art vouchers treasure maps are put into a raffle for a treasure chest at the end of the day when it is raffled off to a winner. Every month has a different theme.

May 12th: Latin Travels (part of Cinco de Mayo)

June 9th: Space Journey

For more information, check out www.creativitycollective.com/artventure

"Love of Open Spaces"

From April 1-29, the Klamath Art Gallery will host the art of Susan Liskey and Donna Woolery. 120 Riverside Drive, Klamath Falls OR Open 12-4 pm Thursday - Monday. 541-883-1833
<http://klamathartgallery.blogspot.com>

Pacific Crest Trail video

A video and discussion related to the Pacific Crest Trail will be presented at 7 p.m. Thursday, May 3, 2012 at the Klamath County Museum. Meet with a representative of the PCT Association, and learn about this national scenic trail that runs the length of Klamath County. Free.

6th annual History Fitness Hike

May 19, at 8:30 a.m.

"The Seven Hills of Klamath" is the theme for this year's hike, sponsored by Klamath County Museum and the Y of Klamath Falls. Cost: \$20. Register at The YMCA or the Museum, 1451 Main Street. Deadline to register is Thursday, May 17.

Rocky Point

Fish Lake Resort - Winter hours—Fri. 12 - 6, Sat. 9 - 8, Sun. 9 - 5:30. 949-8500. www.FishLakeResort.net.

Solar Cafe & Gift Gallery - Opening May 4, Friday nights, 5 - 8 PM.

Odessa Coffee - Opening May 4. Fri., Sat., & Sun., 6:30 AM - 6 PM 541 356-2400 (www.solarcafeusa.com).

Crystalwood Lodge - Open for full-lodge retreats and family gatherings throughout the year.
info@crystalwoodlodge.com or 541-381-2322.

Lake of the Woods Resort - Closed all of April. Open again May 1st. 1-866-201-4194.
www.lakeofthewoodsresort.com.

Rocky Point Resort - Closed for the season 356-2287.

Odessa Store - Open 7 AM - 7 PM, with groceries and quick-stop supplies, liquor store, propane, gas & diesel.

Longhorn Store, gas, & Motel. Open 9 AM - 8 PM daily. 541 356-2117.

Crater Lake B & B - Open all year with lodging and great food by Janet. www.craterlakebandb.com
866 517-9560

Running Y

2ndFriday Tastings

The monthly Wine Tasting this Friday at 5:30pm at Liquor at Running Y. Merrill Cellars Winery will be bringing a selection of 6 wines for you to sample. Tickets are just \$10.00 and are credited back to you in purchase of \$50.00 or more at Liquor at Running Y (Sorry does not include distilled liquor - Oregon Law)

All Easter Candies (including See's & Moonstruck Chocolates) are now 20% off. Not much left so come in and get yours before it is ALL gone! Available at Liquor at Running Y and the Market at Running Y. (P.S. We have samples out as well :)

Liquor at Running Y is located at 5408 Running Y Rd #102. 541-273-0956 See Liquor at Running Y on Facebook for more details.

Our Community

How to Report a Crime

It is likely, that if you are the victim of a crime, that the Sheriff's Department will not respond. This is because the Sheriff's Department is underfunded and understaffed, and not able to respond to crimes unless lives are in danger. But still, crimes need to be reported! They need to be tracked, and sometimes patterns can be figured out that might help apprehend a criminal.

Crimes can be reported immediately online, and it is possible to get a print out of your report to have on hand. The direct link to the online reporting feature is <http://report.citizenserviceportal.com/Report.aspx?agency=kcs0>

All About the Chiloquin Food Pantry

How to sign up for Food Items

- ❖ If you need commodities and think that you might be eligible to receive foods at the Food Pantry, please drop by on the 4th Wednesday of the month between 10 am and 1pm to sign up. We are here to help those in our community who are struggling financially and although our supplies are limited, we are here to serve our community.

How to Donate to the Food Pantry:

- ❖ Drop-off times at the Food Pantry, opposite Kirchers: Between 2PM and 3PM on the Monday before the 4th Wednesday in the month or on the 4th Wednesday in the month at 9.30 AM.
- ❖ Non-perishable food items are always needed and can be deposited in donation barrels around town. They are at Kirchers, The Table, Chiloquin Community Church and the Community Center. More barrels will be placed during the Thanksgiving and Christmas seasons.
- ❖ Toilet paper and other personal items are always appreciated.
- ❖ Monetary donations can be put in Collection Boxes located at: Family Foods, the Library, Kirchers, Clyde's Market, The Table and the Williamson River Christian Fellowship.
- ❖ Checks: The Food Pantry is a non-profit organization and checks should be made out to "Chiloquin Care Program" and deposited in the collection boxes in town or brought to the Food Pantry. Receipts will be issued. Checks made out to the Klamath/Lake Counties Food Bank need to be ear-marked for the Chiloquin Food Pantry or Chiloquin Care Program in order for us to be benefited by the donations.
- ❖ Donations of Produce: If you have an over-abundance of produce in your garden, we are happy to distribute them.

How to Volunteer at the Chiloquin Food Pantry

- ❖ Volunteers are always needed to assist with stacking commodities coming from Klamath Falls on the Monday before the 4th Wednesday in the month at 1.30pm for approximately 1 hour, and for distribution on the 4th Wednesday of the month between 9.30 am and 1 pm.
- ❖ If you can volunteer to help out at fund raisers, please contact us.
- ❖ If you wish to submit ideas or just be an on-looker, join us at an open Board meeting at the Chiloquin Food Pantry at 7pm on the 2nd Tuesday of the month. You will be welcomed.

For more information e-mail [chiloquinfoodpantry @yahoo.com](mailto:chiloquinfoodpantry@yahoo.com) or call 541-891-6168

Chiloquin Care Program is an Equal Opportunity Provider

Weekly Meetings

ChiloQuilters

Meet on Thursdays from 11:00 AM into the afternoon at Two Rivers Gallery; hours are flexible. A sack lunch is recommended since meetings usually extend into mid-afternoon. Everyone interested in quilting is welcome! *For more information, contact Linda Wood (541-783-3879) or Morna Bastian (541-783-2542 or jnmbastian@centurytel.net).* Linus Quilters meet the last Friday of the month from 11:00 AM into the afternoon, at Two Rivers Gallery

EXERCISE/YOGA CLASS

at the Chiloquin Community Center.
NO CHARGE - Donations to CVIP gratefully accepted but not required.

Improve Flexibility, Strength & Balance

Mondays and Thursdays Althia Stephens, a certified yoga teacher leads the classes.
On Wednesdays Jean Sinclair will be leading the class.

10am for the Winter schedule - November 1st - April 30th
9am for the Summer schedule - May 1st - October 31st

Come to the large Community Room about 5 minutes before the scheduled start time.
Althia Stephens, a certified yoga teacher and/or Jean Sinclair
lead gentle exercise of stretching/strength/balance for everyone 50-something and over
no matter your health, fitness level or weight. Over time you will notice increased flexibility and balance from
the easy stretching, strength and endurance movements.

Wear stretchy clothes.
No equipment is required.
If you are able-do bring a "sticky" yoga mat a 6'long yoga fabric belt and some hand weights.

If you need more information contact Jean @ 541.591.9231 or Althia @ [541.892.4130](tel:541.892.4130)

Alcoholics Anonymous

The Tuesday night AA meeting is no longer. To locate the nearest meeting call the hot line number for AA in Klamath Falls at (541) 883-4970.

Zumba



Come and party with us!

ZUMBA is a fun way to party into shape. ZUMBA fuses Latin style music with high energy aerobic moves and a variety of different dance styles that will make you forget you are working out. Anyone at any fitness level can participate in a ZUMBA Fitness class.

Where : Chiloquin Elementary Gym When: Every Tues & Thurs 5:45 pm to 6:45 pm
Cost: Your first class is always free (see instructor at beginning of class) \$5 per class (Drop In)
Package Purchase available (CHEAPER this way)

Instructor: Veronica Kovack Email: vkovack@centuytel.net Ph: 541 783 3591
ZUMBA® and the Zumba Fitness logo are trademarks of Zumba Fitness, LLC, used under license.

Monthly Meetings

Chiloquin Garden Club

Finished for this season, the Garden Club meets once a month on the 3rd Tuesday of the month at 3:00, April through September. Our first meeting is held at the library but as the season progresses we meet at member's homes or other places of interest. Meeting sites will be posted at the library. Anyone interested in attending is welcome.

The Chiloquin area presents unique challenges with varying types of soil and weather conditions. Basic gardening and current information is available, such as how to identify native and drought resistant plants and use them in landscaping, how to prepare the soil, where to order plants and buy seeds that will grow here. The meetings are useful to all gardeners, especially new arrivals to our area.

For more information call: Eleanor at 541-783-2551 or Joan at 541-783-3135

Woodland Park Special Road District

The road serves about 87 homes in the area between Chiloquin and Collier State Park. Meets the 2nd Monday of every month at 6:00 PM at the Community Center.

High Desert Trail Riders Back Country Horsemen

2nd Tuesday of the month at Elmer's Restaurant on South 6th Street, Klamath Falls, 6:30 PM. Come earlier to eat and greet. Meetings include guest speakers on various subjects. *If you want to help save our trails & campsites, come see what we are about. Trail rides, work projects & camaraderie as well as lots of good people and good times. For more information see our website at www.HDTRBCH.org*

Neighborhood Watch - Chiloquin District

will be meeting on a quarterly basis from now on. The first quarterly meeting will be held on the 3rd Thursday in January at 6:30 PM in the Community Center. 783-3798 (Jim Rickman).

Central County Community Action Team

(CA Team) - 1st Thursday of March, April, May, June, September, October and November at 6:30 PM at the Chiloquin Community Center. *This is open to anyone living in the area.*

Chiloquin Book Club

4th Thursday of every month at 1:30 PM - Chiloquin Library.

Friends of the Chiloquin Library

1st Wednesday of every month in the library conference room. April through October - 9:00 AM, and November through March - 10:00 AM. *All are welcome!*

Family and Community Education

(FCE) meets the 2nd Wednesday of every month at the Chiloquin Christian Center (formerly A.O.G.) in Chiloquin. *For up to date information or change of locations, contact Sandie at 892-2336.*

Two Rivers Village Arts (TRVA) Board of Directors

3rd Wednesday of every month at 11:00 AM. TRVA operates Two rivers Gallery. See 'Volunteer Opportunities' for more information.

Sheriff's Citizen Advisory Committee

3rd Thursday of every month from 2:00 PM to 3:30 PM at the Chiloquin Fire Station. *All area residents are invited to attend.*

Chiloquin Vector Control District Board of Trustees

3rd Thursday of every month at 6:30 PM, City Hall.

Chiloquin Planning Commission

meetings are held on the 2nd Thursday of every month at 6:30 PM, Chiloquin City Hall on 2nd Street.

Chiloquin City Council

meetings held on the 2nd Monday and 4th Tuesday of every month at 6:30 PM, Chiloquin City Hall on 2nd Street.

Chiloquin Visions in Progress (CVIP)

meetings are held on the 2nd Wednesday of the month at 6PM in the Chiloquin Community Center conference room. See 'Volunteer Opportunities' for more information.

Volunteer Opportunities in Chiloquin

Volunteer Fire Fighters - "What if you had an emergency and no one came?" *Become a Volunteer Firefighter!*
783-3860.

Volunteer Ambulance Service - 783-3131

Two Rivers Gallery: The gallery, which is a community project and has no paid employees, is seeking people to "gallery sit". This involves talking to people who stop by to browse and shop. You do not need to be an artist, but if you are, gallery hours reduce the amount of your commission. Any time at all that you can donate to us will be very much appreciated. *Contact the Gallery @ 783-3326.*

Sage Community School - Sage Community School is looking for community volunteers interested in assisting Sage Community School. *If you are interested in offering your services as a volunteer in any way, please contact Wendy Letner at 783-7743.*

Klamath Humane Society - volunteers needed at the Humane Society. We are getting started on our disaster program and need volunteers in the Chiloquin area. We also are looking for people who can write grants.
Foster homes for dogs and cats are always needed. For more information, contact the shelter at 882-1119 or e-mail staff@klamathhumanesociety.com.

Start Making A Reader Today (SMART) - a statewide program working with children K-3 during school hours. Each volunteer works one-on-one with a child for ½ hour, helping them read (or reading to the youngest). We always need volunteers, whether scheduled every week or merely as a substitute reader when the regular reader is unable to attend. Call the above numbers for an application or fill out an on-line application

at www.getsmartoregon.org. It will be the most rewarding hour you ever volunteer! *Contact the SMART office at 273-2424 or the Chiloquin Elementary School at 783-2338.*

Neighborhood Watch - Chiloquin District - 783-3798 (*Jim Rickman*)

Neighborhood Watch - Agency Lake President - Sharon Huber at 541-880-6461 or Secretary - Liz Matuk at 541-783-3921.

Chiloquin Branch Library - The library has many ways to get involved and many fun ways to contribute to your local community. Some opportunities:

1. Storytime: If you would like to read two or three stories to a small group or preschoolers, and lead them in a simple craft or activity, the library staff can use your help. Story time is at Thursday 2:30 PM during the school year.
2. Summer Reading Program: There are many opportunities during the summer to help out with this very worthwhile program.
3. Honor collections: these are racks of paperback books, magazines and audiovisual materials that patrons may check out without a library card. By offering these collections, more people in the community can be reached and a greater diversity of materials can be made available without incurring the costs of cataloging and processing items for the general collections. The staff would like to have some help in keeping these racks orderly, attractive and relevant. Check with the librarian for information on how to "adopt a rack".
4. Help with sorting donations.
5. Go through Books for Sale section and tidy it once a month or so.

Stop in at the library and see what they need or give them a call at 783-3315.

Chiloquin Visions in Progress (CVIP)

CVIP operates the Chiloquin Community Center, the Chiloquin Learns After School program, the Writer in Residence Program, and is the contact point for the Chiloquin Area Community Resource Committees and their projects. We have a volunteer list in the office where you can sign up to be available for many different "jobs" and projects. *Call 783-7780 between 10 AM and 2 PM weekdays for further information.* If you would like to get further involved, attend a Board meeting, held on the 2nd Wednesday of the month at 6PM in the Community Center conference room.

The ChiloquinNews is an online newsletter of events in Chiloquin, Oregon. The newsletter is compiled and edited by Joan Rowe and is free of charge to anyone who wants to receive it.

If you are interested in receiving the ChiloquinNews, email chiloquinnews@gmail.com and request that your e-mail address be added to the mailing list. To unsubscribe, send an email with "unsubscribe" in the subject line to the same address.

A special thanks to the Chiloquin Library for making a print version of this newsletter available to those without computer access.

All information posted in the CN is by submissions to the CN. It is the policy of the ChiloquinNews not to reveal, share or distribute the email addresses of subscribers for any reason whatsoever.

For additional information on the town of Chiloquin, Oregon, visit www.chiloquin.us and www.chiloquin.com. For information about activities in the surrounding areas of the towns of Chiloquin, Ft. Klamath and Rocky Point visit www.ThingsToDoNearCraterLake.com

Archived copies of the ChiloquinNews can be found at <http://chiloquinnews.wordpress.com/>